Fire fighting equipment

- 9 Litre water extinguisher
- 2kg Dry powder extinguisher
- Fire blanket

Maintained Final Exit Sign

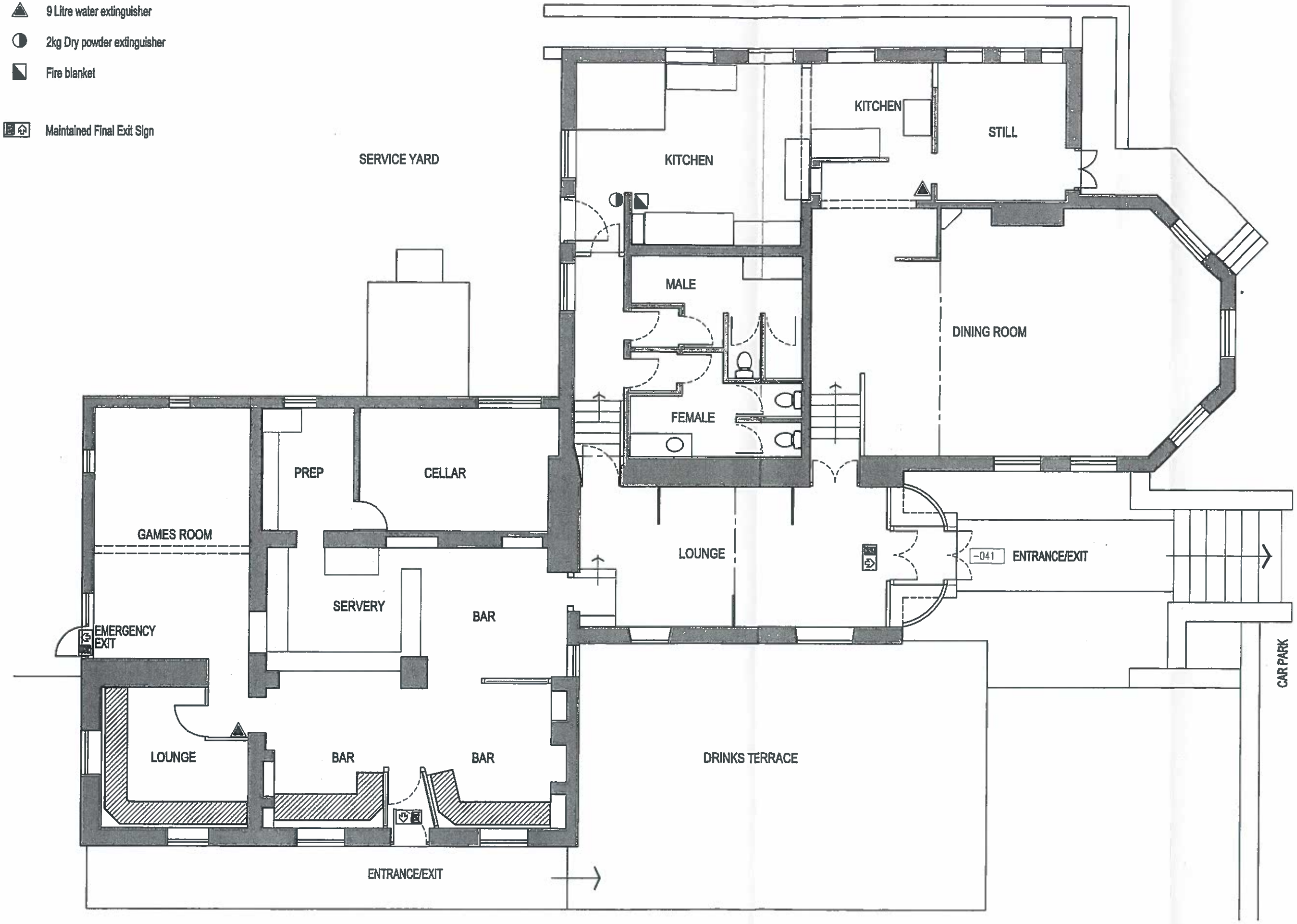

Nicholas W Greenhalgh Dip Arch. R.I.B.A.
Chartered Architect Cedar Studio Designs Limited
42 Town St. Old Malton Malton N. Yorks. YO17 7HD
Tel 01653 693957 07710 882456 Mobile

Amendments

DO NOT SCALE FROM THIS DRAWING. IF IN DOUBT PLEASE ASK
ALL DIMENSIONS MUST BE CHECKED ON SITE WHERE POSSIBLE
THIS DRAWING MUST NOT BE REPRODUCED IN WHOLE OR PART WITHOUT WRITTEN AUTHORITY

client Adam & Sarah Richardson
project The Stone Trough Inn, Kirkham
title Licensing Drawing
job ref 04/R05/04
scale 1:100
@ A3